

VICINITY MAP

APPROVALS

KITTITAS COUNTY PUBLIC WORKS

EXAMINED AND APPROVED THIS ____ DAY
OF ____ A.D., 20__

KITTITAS COUNTY ENGINEER

COMMUNITY DEVELOPMENT SERVICES

I HEREBY CERTIFY THAT THE "ZENTZ" SHORT PLAT HAS BEEN EXAMINED BY ME AND FIND THAT IT CONFORMS TO THE COMPREHENSIVE PLAN OF THE KITTITAS COUNTY PLANNING COMMISSION.

DATED THIS ____ DAY OF ____ A.D., 20__

KITTITAS COUNTY PLANNING OFFICIAL

KITTITAS COUNTY HEALTH DEPARTMENT

PRELIMINARY INSPECTION INDICATED SOIL CONDITIONS MAY ALLOW USE OF SEPTIC TANKS AS A TEMPORARY MEANS OF SEWAGE DISPOSAL FOR SOME, BUT NOT NECESSARILY ALL BUILDING SITES WITHIN THIS SHORT PLAT. PROSPECTIVE PURCHASERS OF LOTS ARE URGED TO MAKE INQUIRIES AT THE COUNTY HEALTH DEPARTMENT ABOUT ISSUANCE OF SEPTIC TANK PERMITS FOR LOTS.

DATED THIS ____ DAY OF ____ A.D., 20__

KITTITAS COUNTY HEALTH OFFICER

CERTIFICATE OF COUNTY TREASURER

I HEREBY CERTIFY THAT THE TAXES AND ASSESSMENTS ARE PAID FOR THE PRECEDING YEARS AND FOR THIS YEAR IN WHICH THE SHORT PLAT IS NOW TO BE FILED.

DATED THIS ____ DAY OF ____ A.D., 20__

KITTITAS COUNTY TREASURER

ORIGINAL TAX PARCEL NO.: 129433
MAP NO. 18-18-20020-0004

RECORDER'S CERTIFICATE

FILED FOR RECORD THIS ____ DAY OF ____ 20__ AT ____ M.
IN BOOK ____ OF ____ AT PAGE ____ AT THE REQUEST OF
DUSTIN L. PIERCE
SURVEYOR'S NAME

JERALD V. PETTIT
County Auditor
Deputy County Auditor

ZENTZ SHORT PLAT KITTITAS COUNTY SHORT PLAT NO. SP-13- A PORTION OF THE NW 1/4 OF SECTION 20, TOWNSHIP 18 NORTH, RANGE 18 EAST, W.M., KITTITAS COUNTY, WASHINGTON

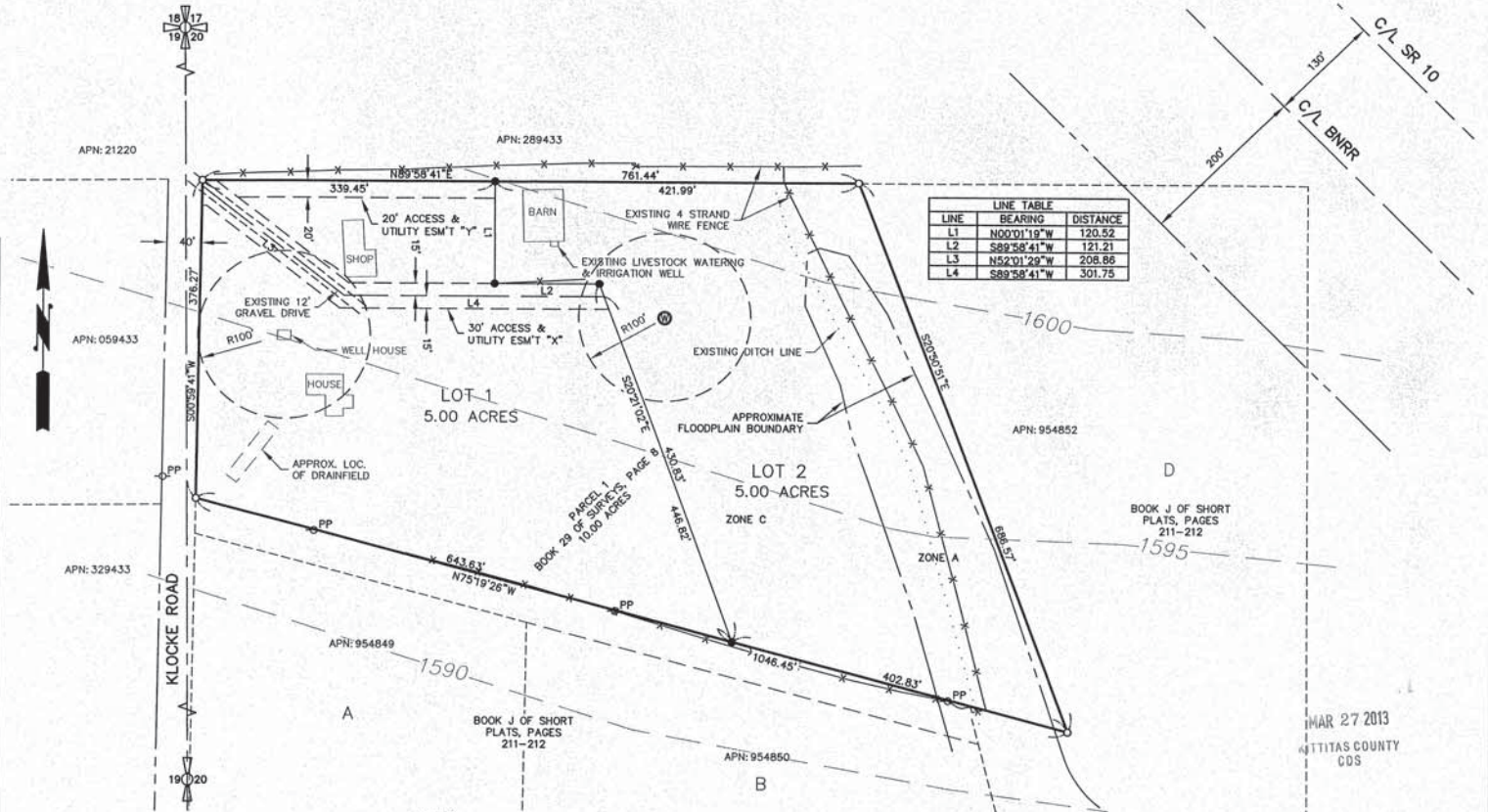

LINE TABLE		
LINE	BEARING	DISTANCE
L1	N00°01'19"W	120.52
L2	S89°58'41"W	121.21
L3	NS2°01'29"W	208.86
L4	S89°58'41"W	301.75



LEGEND

- SECTION CORNER, AS NOTED
- QUARTER CORNER, AS NOTED
- FOUND 5/8" IRON ROD & CAP, LS 18092
- SET 5/8" IRON ROD & CAP, LS 45503
- EXISTING WATER WELL

NOTES:

- THE PURPOSE OF THIS SURVEY ILLUSTRATE PARCELS AS SHOWN HEREON TO FACILITATE AN APPLICATION FOR A SHORT PLAT TO BE FILED WITH KITTITAS COUNTY.
- THIS SURVEY WAS PERFORMED USING A TRIMBLE S6 TOTAL STATION. THE CONTROLLING MONUMENTS AND PROPERTY CORNERS SHOWN HEREON WERE LOCATED, STAKED AND CHECKED FROM A CLOSED FIELD TRAVERSE IN EXCESS OF 1:10,000 LINEAR CLOSURE AFTER AZIMUTH ADJUSTMENT.
- THIS SURVEY DOES NOT PURPORT TO SHOW ALL EASEMENTS, ENCUMBRANCES OR RESTRICTIONS OF RECORD OR OTHERWISE.
- FOR ADDITIONAL SURVEY AND REFERENCE INFORMATION, SEE THE FOLLOWING:
 - BOOK 29 OF SURVEYS, PAGE 8, APN: 200306180083.
 - BOOK J OF SHORT PLATS, PAGES 211-212, 2008-08060004.

RECORDS OF KITTITAS COUNTY, STATE OF WASHINGTON.

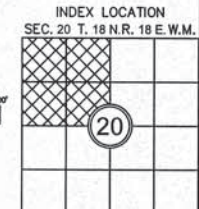
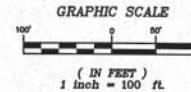

Encompass ENGINEERING & SURVEYING

Western Washington Division
165 NE Juniper Street, Suite 201 • Issaquah, WA 98027 • Phone: (425) 392-0250 • Fax: (425) 391-3055
Eastern Washington Division
108 East 2nd Street • Cle Elum, WA 98922 • Phone: (509) 674-7433 • Fax: (509) 674-7419

SHORT PLAT PREPARED FOR TERESA ZENTZ

A PORTION OF THE NW 1/4 OF SECTION 20,
TOWNSHIP 18 NORTH, RANGE 18 EAST, W.M.

KITTITAS COUNTY		WASHINGTON	
DWN BY	DATE	JOB NO.	
DLP/GW	03/2013	13017	
CHKD BY	SCALE	SHEET	
DLP	1" = 100'	1 OF 2	

